

Project Schedule

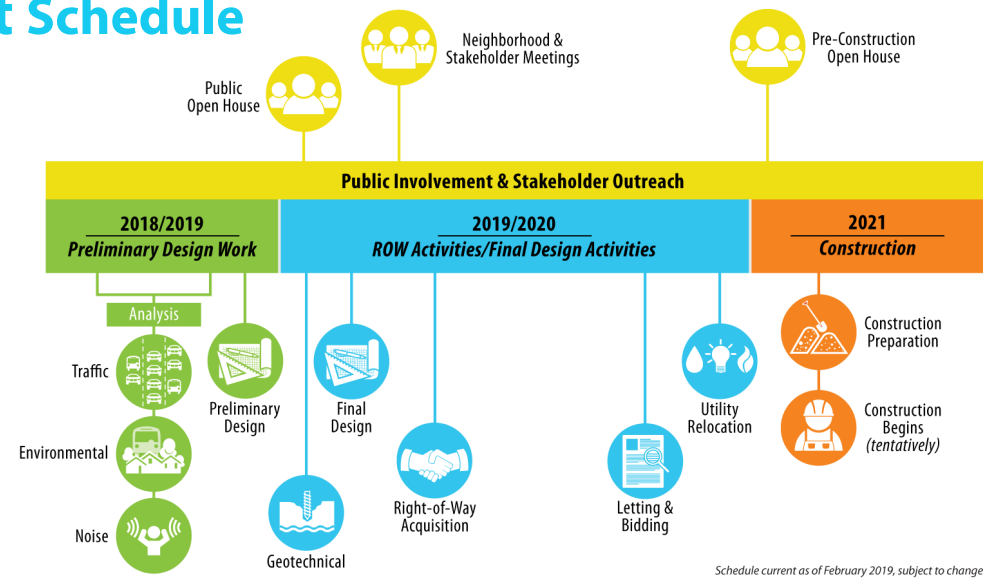

Typical Roadway Cross Section

156th Street

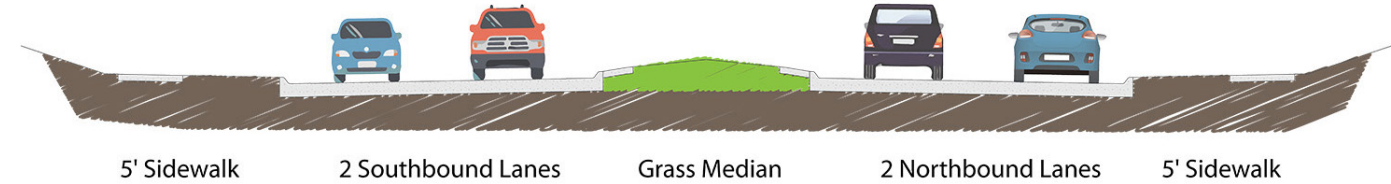

Pacific Street

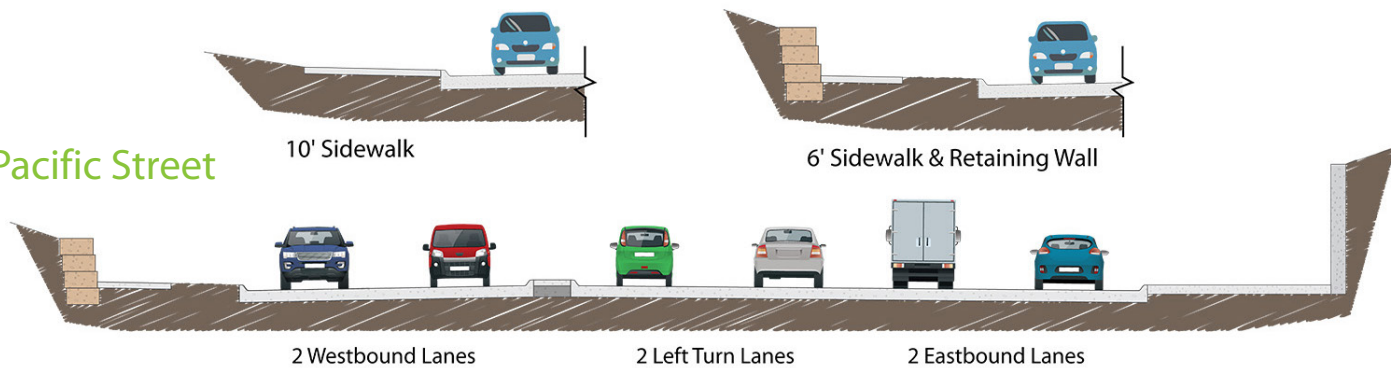

Contact Us

There are several opportunities to provide input or ask questions of the Project team:

- Complete a comment form at today's meeting
- Email us: [info@KeepOmahaMoving.com](mailto:info@KeepOmahaMoving.com)
- Call us: Omaha Public Works Department (402) 444-5220



156th Street Reconstruction

OPW 50157  
Omaha, NE

Public Information Meeting | Thursday, February 14th | 5:30-7:00 pm

Welcome!

The purpose of today's meeting is to present preliminary design and receive your input.

Project Background

The Proposed Project would widen 156th Street to a four-lane divided urban section beginning at Pacific Street and extending north approximately 0.8 miles tying into the existing four-lane urban section at Nottingham Drive / Wycliffe Drive. The project would provide additional turn lanes at the Pacific Street intersection and sidewalks along 156th Street.

- Improve Capacity
- Improve Safety
- Decrease Congestion

Construction Phasing

Every effort will be made to construct Pacific Street under traffic, maintaining one lane in each direction. 156th Street is still being evaluated to determine the best way to handle traffic during construction, options include a full closure during the summer months when Kiewit Middle School is out for summer break.

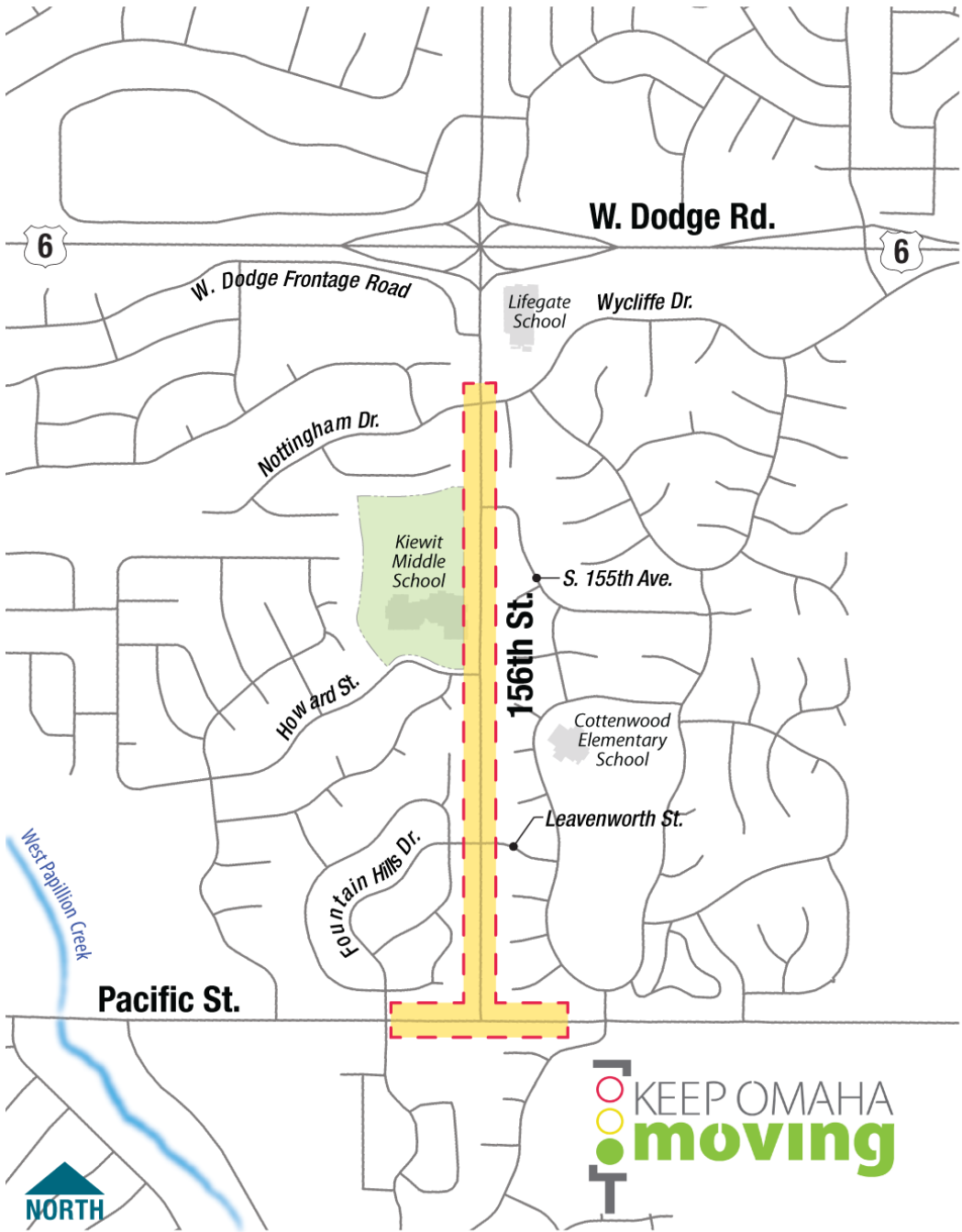

Thank you for attending tonight's open house. You can stay informed about the project by signing up for notifications at [www.KeepOmahaMoving.com](http://www.KeepOmahaMoving.com)



Current Daily Traffic  
15,800 - 24,400 vehicles



Projected 2040 Traffic  
17,700 - 27,200 vehicles



Estimated Construction Cost  
\$10 Million





# 156th St. South of Howard St.

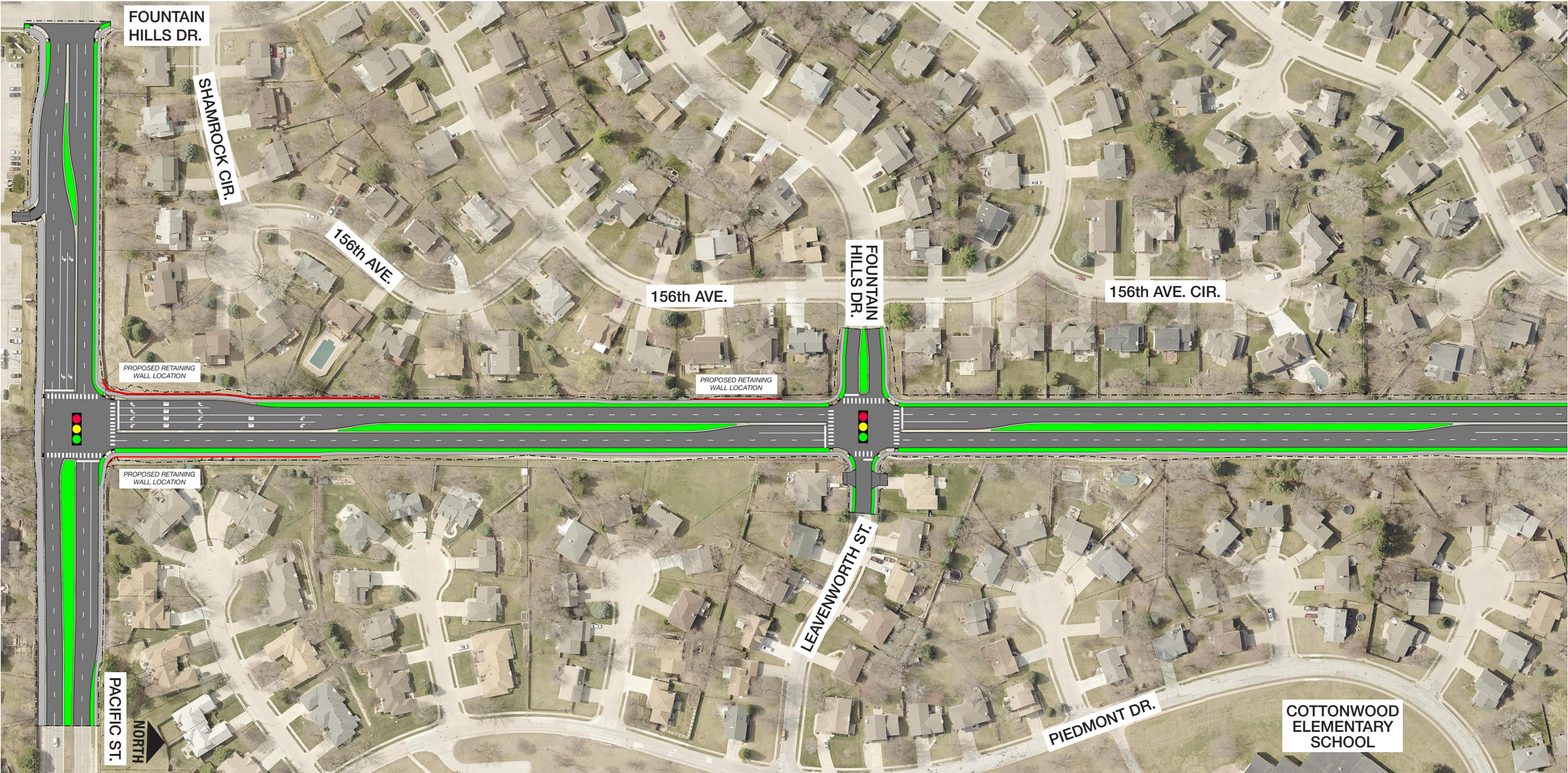

# 156th St. North of Howard St.

